



DAVIS ROAD
W3

OIEO £850,000

Shepherds Bush





DAVIS ROAD, W3

OIEO £850,000



Two Reception Rooms



Kitchen



Four Bedrooms



One Bathroom



Residents Permit

This is a natural four-bedroom, terraced house on the sought-after Davis Road, with the potential to extend (STPP).

This already sizable home currently offers two reception rooms, a separate kitchen and guest cloakroom on the ground floor and four bedrooms and a family bathroom on the first floor. There is the option of an attic extension should it be required (STPP).

Retaining many period features this desirable home is able to offer a remodelling project for a family seeking to make a very comfortable home in the catchment of outstanding schools or for someone with a keen eye for a shrewd investment.

Davis Road is a short walk from the shops and cafés of the Uxbridge and Askew Roads. There are many bus links along the Uxbridge Road meaning that the wider choice of shops, restaurants, and leisure destinations of Westfield Shopping Centre are within easy reach.

Central London and further afield is served by the district line from nearby Stamford Brook and Turnham Green underground stations as well as being moments away from the A40. Wendell Park is within walking distance and neighbouring Chiswick offers additional options for shopping, restaurants, and bars.

EPC RATING: C

LOCAL AUTHORITY: London Borough of Ealing

COUNCIL TAX BAND: D

TENURE: Freehold

You may wish to instruct us about a related service, including: the sale and letting of residential and commercial property, the provision of mortgage and financial services and/or conveyancing. Where you choose to use other services, Northfields or its employees may receive a fee or commission which will be disclosed to you.

Under The Consumer Protection from Unfair Trading Regulations 2008, these particulars are a guide and act as information only. All details are given in good faith and are believed to be correct at the time of printing. Northfields give no representation as to their accuracy and potential purchasers or tenants must satisfy themselves by inspection or otherwise as to their correctness. No employee of Northfields has authority to make or give any representation or warranty in relation to this property.



DAVIS ROAD

Approximate Gross Internal Area
1200 sq ft / 111.5 sq m

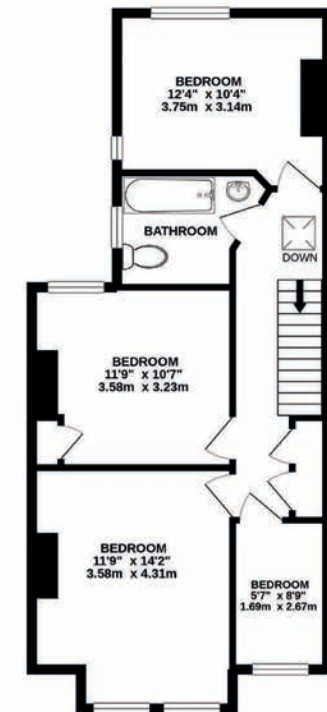
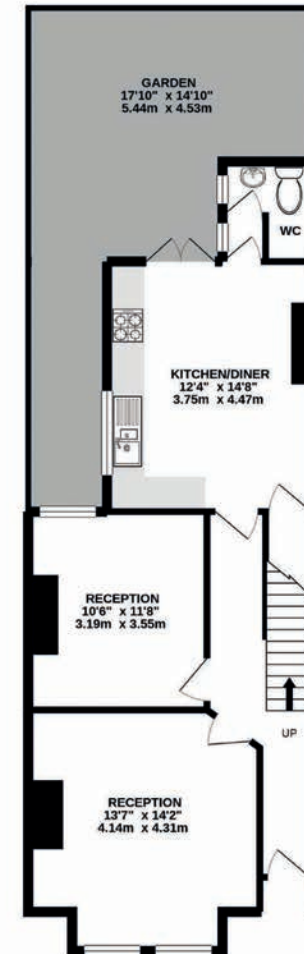

Whilst every attempt has been made to ensure the accuracy of the floorplan contained here, measurements of doors, windows, rooms and any other items are approximate and no responsibility is taken for any error, omission or mis-statement. This plan is for illustrative purposes only and should be used as such by any prospective purchaser. The services, systems and appliances shown have not been tested and no guarantee as to their operability or efficiency can be given.
Made with Metropix ©2021

Your local independent
award winning estate agents



Shepherds Bush

127 Askew Road,
Shepherds Bush W12 9AU
Sales: 020 8740 8833
E: sbsales@northfields.co.uk

020 8740 8833

www.northfields.co.uk

CONTACT

Us today

TO FIND OUT

MORE