



Websters
estate agents
4000 8802 3343
mywebsters.co.uk For Sale

Websters
estate agents

30 Tennyson Avenue, TWICKENHAM, TW1 4QY

A well kept semi detached family home located in a sought after residential road. The property has been loft converted and extended to the rear creating spacious and versatile living space. The accommodation comprises 4/5 bedrooms, shower room and family bathroom, 2 separate reception rooms, kitchen and conservatory. Outside there is a shared driveway leading to the rear. A fantastic feature of the property is the 85 ft mature west facing rear garden complete with vegetable patch and sun trap patio.

Tennyson Avenue is conveniently situated between Heath Road and Cross Deep Gardens and is less than 0.5 mile from the river Thames and Twickenham mainline station.

- Semi Detached Family Home
- 4 to 5 Bedrooms
- 2 Reception Rooms
- Conservatory
- Double Glazed & Gas Heating
- Original Heating
- Shared Driveway
- Fantastic 85ft West Facing Garden
- 1,481 Sq Ft



30 Tennyson Ave

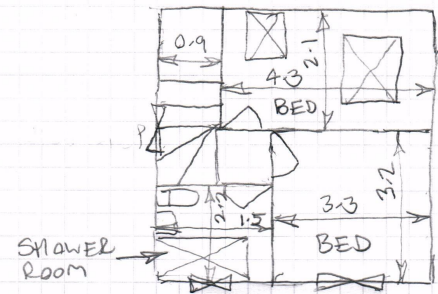

SECOND FLOOR
25.4m²

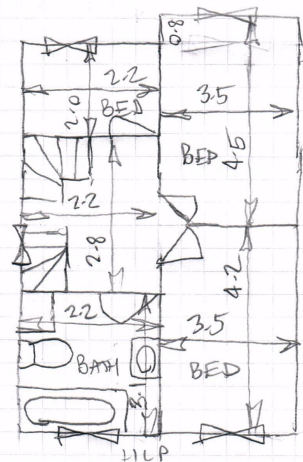

FIRST FLOOR
47.8m²

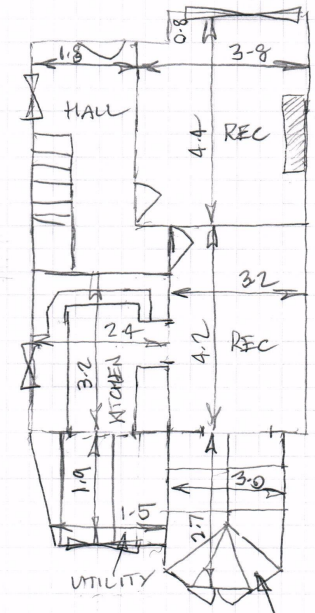

GROUND FLOOR
59.6m²

133m² TOTAL AREA

